

Starting the Installation

Click the appropriate language from the menu and select the option to install Acer Classroom Manager.

Select which installer to use: setup.exe or MSI file. If an Active Directory deployment is required, you will need to install using the MSI file.

The Acer Classroom Manager installation will start displaying a Welcome screen. Click **Next** to continue.

Notes:

If you are upgrading your Windows operating system, you must ensure that you uninstall Acer Classroom Manager prior to upgrading. Acer Classroom Manager can then be re-installed once the operating system upgrade has been completed.

When installing, make sure that you are logged in as an Administrator.

Acer Classroom Manager Licence Agreement

The Acer Classroom Manager Licence Agreement will be displayed. Please read the Licence Agreement carefully and select "I accept the terms in the Licence Agreement" and click **Next** to continue.

If you reject the Licence Agreement, ("I do not accept the terms in the Licence Agreement") click **Cancel**. Acer Classroom Manager will not be installed and you will be directed to exit from the install program.

Licence Information

Select **Register** and enter the Acer Classroom Manager licence details you have been provided with. If you are evaluating Acer Classroom Manager, select **30 day evaluation**.

Click **Next**.

Select Setup Type

Choose the setup type to install on the workstation.

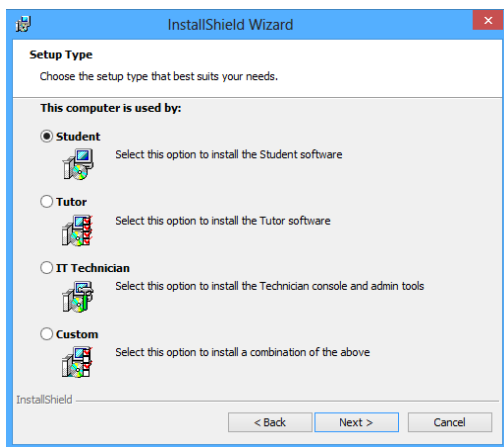

Student

Installs the Student software. This feature (the Client) should be installed on workstations/devices that will be remote controlled.

Tutor

Installs the Tutor software. This feature (the Control) should be installed on workstations/devices which will be used to remote control other PCs.

IT Technician

Installs the Tech Console. This feature should be installed on workstations that will be managing and maintaining computers.

Custom

Allows you to pick and choose which features to install on the workstation.

Click **Next**. If you have selected **Custom** the Custom Setup screen will be displayed.

Note :

For Windows 10 device, please set up IE as the default browser in Student mode.